

GROUND - FLOOR - PLAN

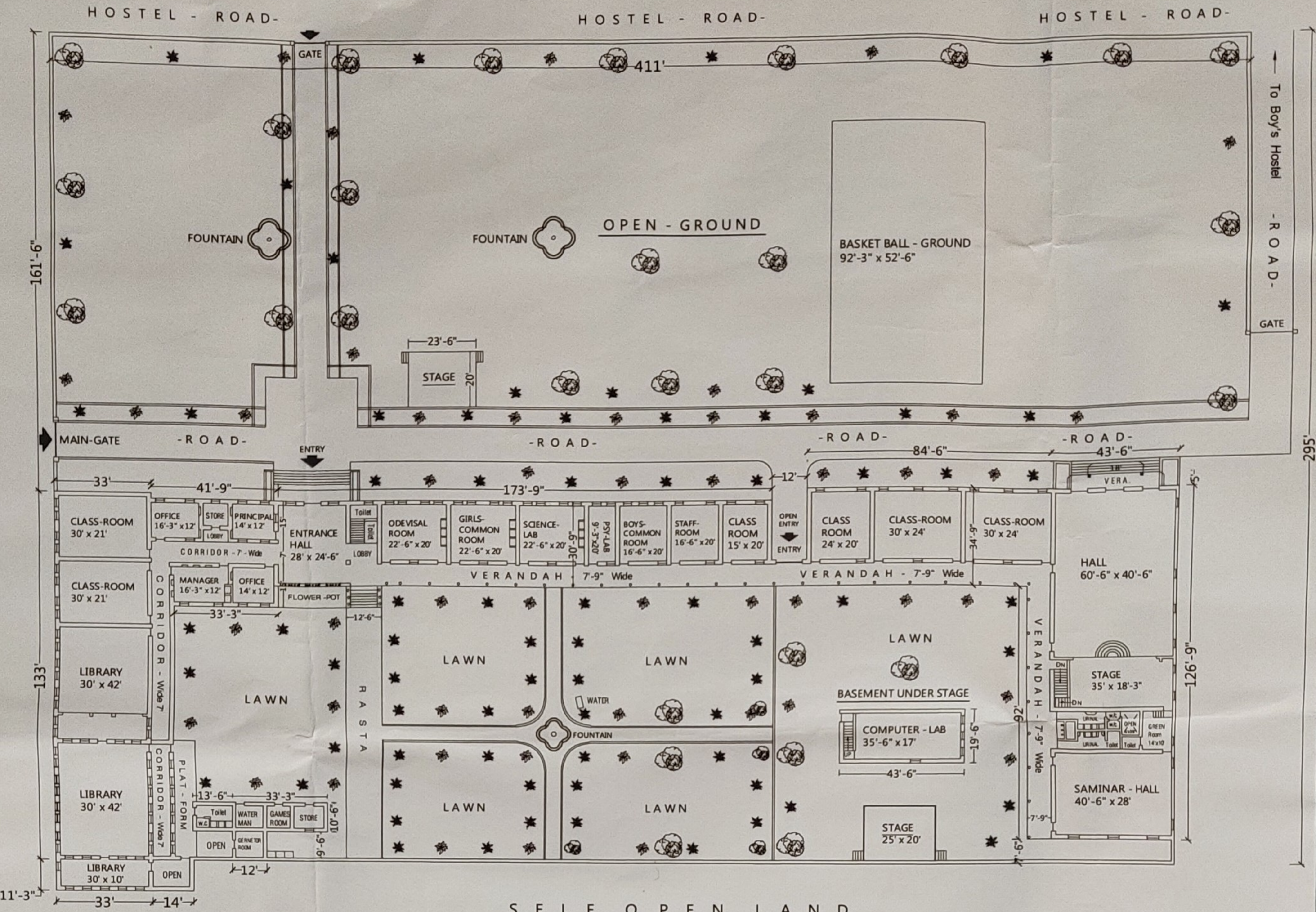

SELF OPEN LAND

GOPI KRISHAN PIRAMAL SHIKSHAK SHIKSHA MAHAVIDYALAYA - BAGAR

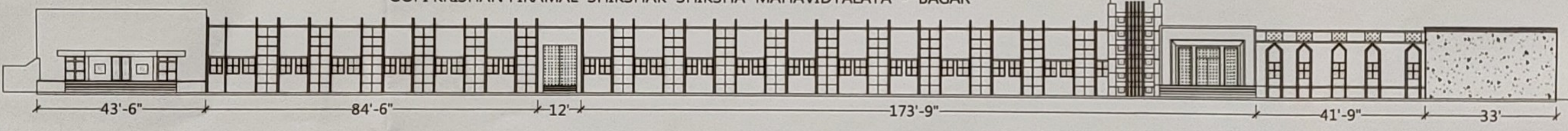

FRONT ELEVATION PLAN

अभिषेक रायल
सहायक अभियन्ता
सा. नि. वि. उपखण्ड - बगड़



Note :- AREA OF TOTAL LAND OF COLLEGE - 121245' -sq FTS. OR 13471.66 sq -Yds & 11204 -sq M.
 :- PLINTH AREA OF GROUND-FLOOR - 22511' -sq FTS. OR 2501.22 sq - Yds & 2091 -sq M.
 :- PLINTH AREA OF BASEMENT - 859' -sq FTS. OR 95.44 sq - Yds & 79.8 -sq M.

DETELED PLAN OF EXISTING BUILDING - [GROUND FLOOR & BASEMENT] - OF
 GOPI KRISHAN PIRAMAL COLLAGE OF TEACHER EDUCATION - SITUATED IN BAGAR Dist. & Sub Dist. Jhunjhunu - [Raj.]

Dr. BY

Design By *Amish*
 Chitrakar Kasam
 Al. Islampur Dist. JJJ

SIGN.

SIGN.